

OFFICE COPY



Planning Permit No. 592/2004

APPROVED

SUBJECT TO THE CONDITIONS IN THIS OFFICE LETTER.

NO. 10341/04

FOR MEMBER SECRETARY
CHENNAI METROPOLITAN
DEVELOPMENT AUTHORITY
CHENNAI-600 008.

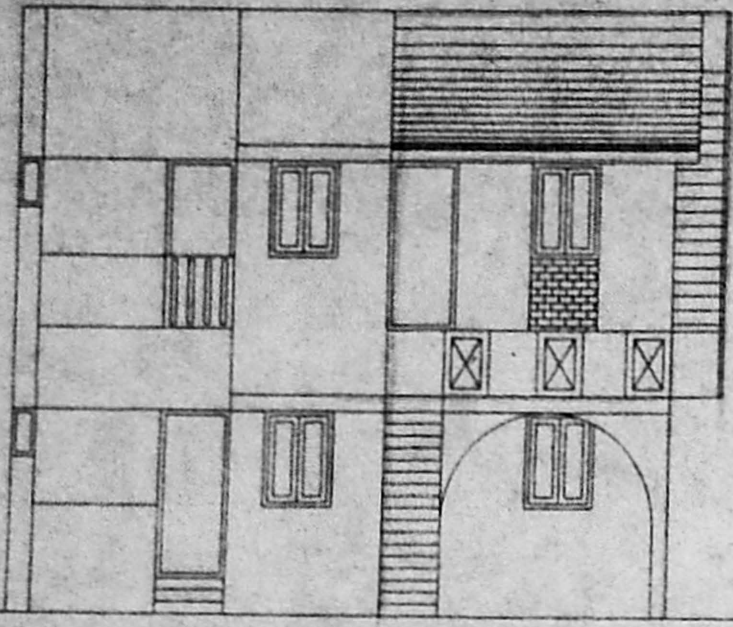

FRONT ELEVATION

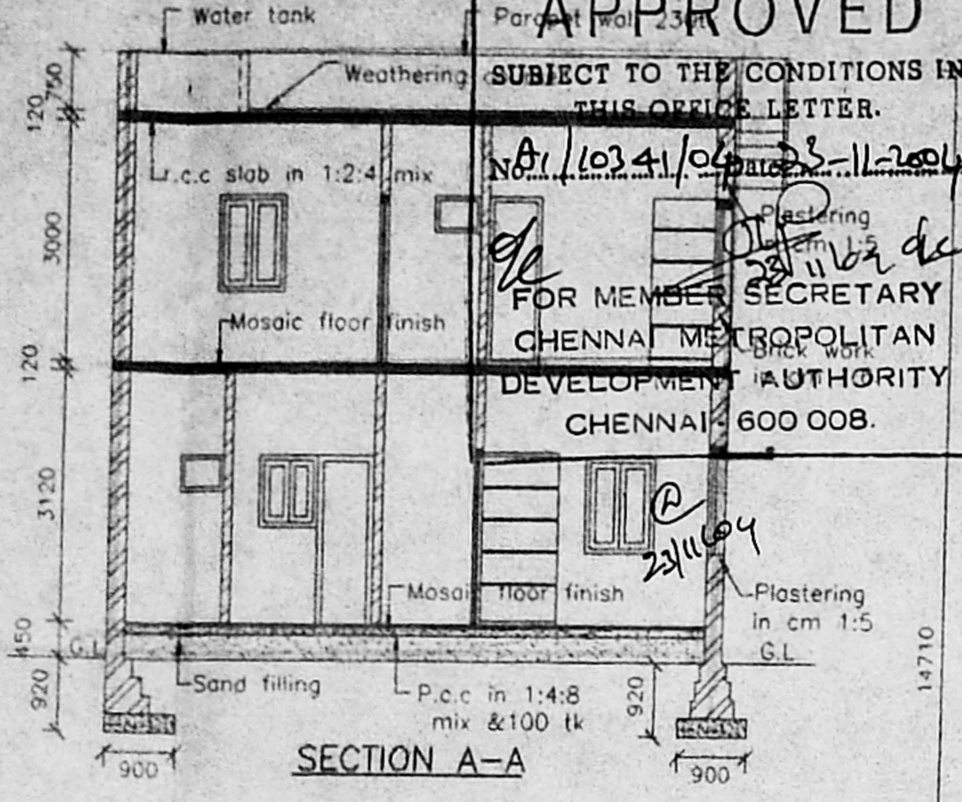

SECTION A-A

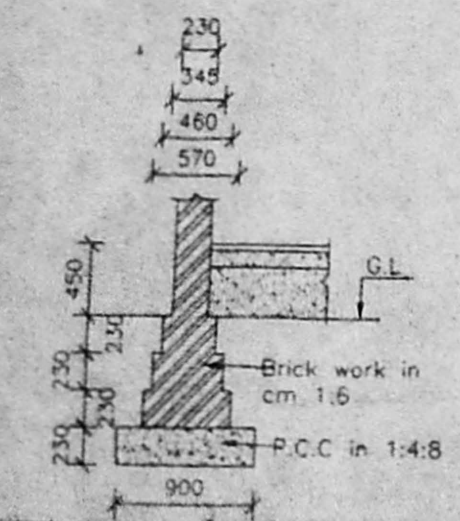

FOUNDATION DETAILS

(THIS FOUNDATION WILL BE MODIFIED TO SUIT SITE SOIL CONDITION)

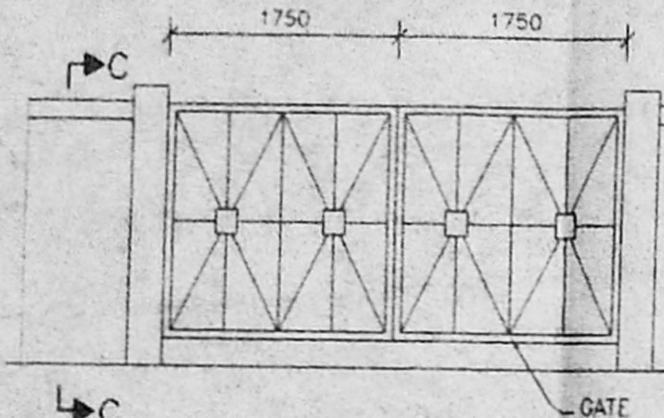

DETAILS OF COMPOUND WALL AND GATE

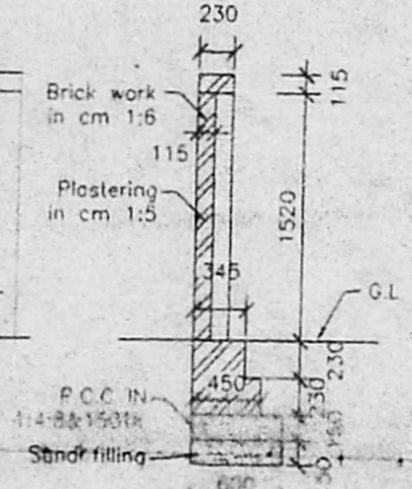

SECTION C-C

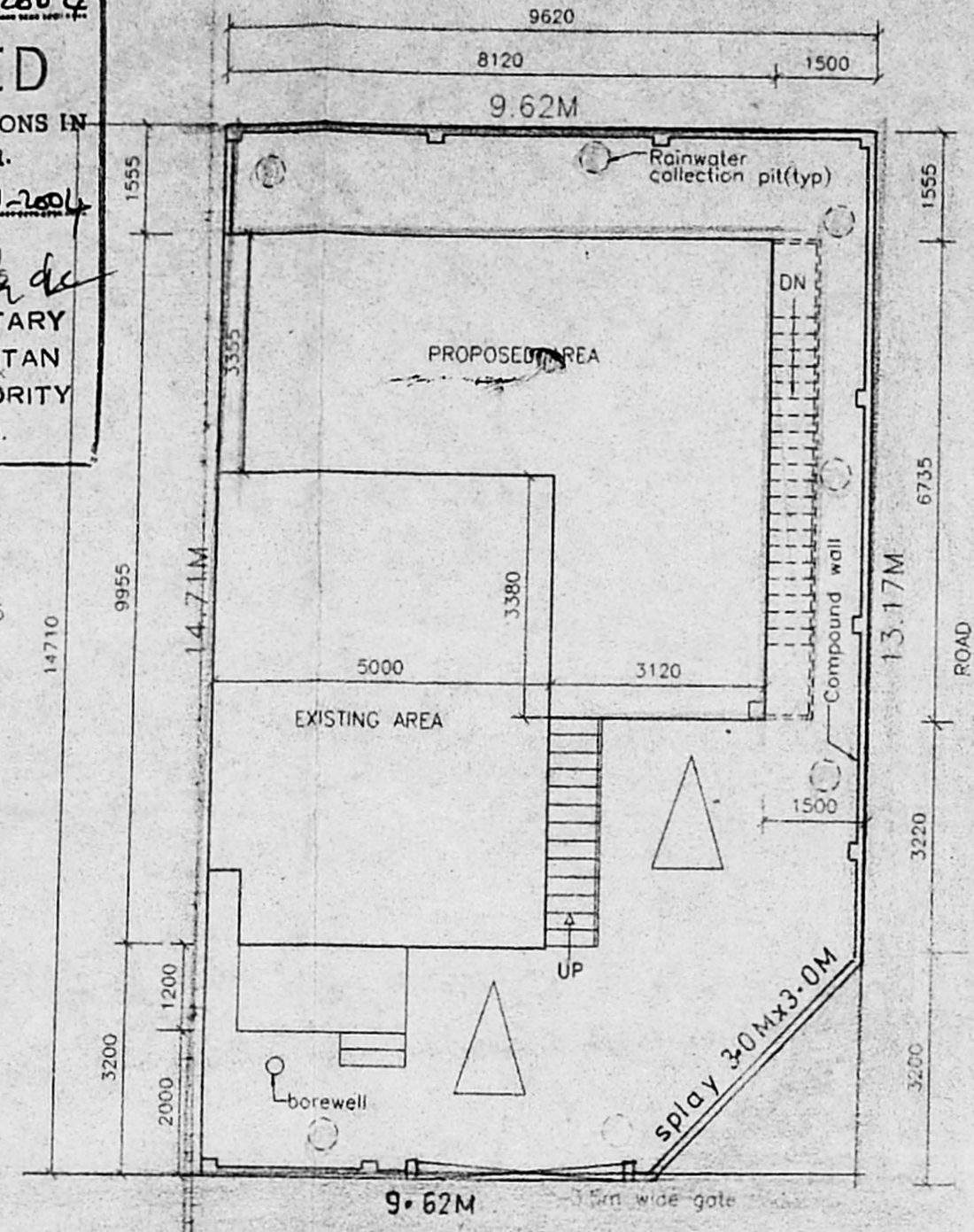

SITE PLAN

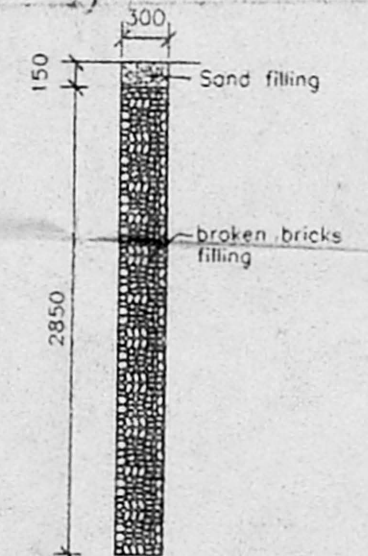

DET. OF RAIN WATER COLLECTION PIT

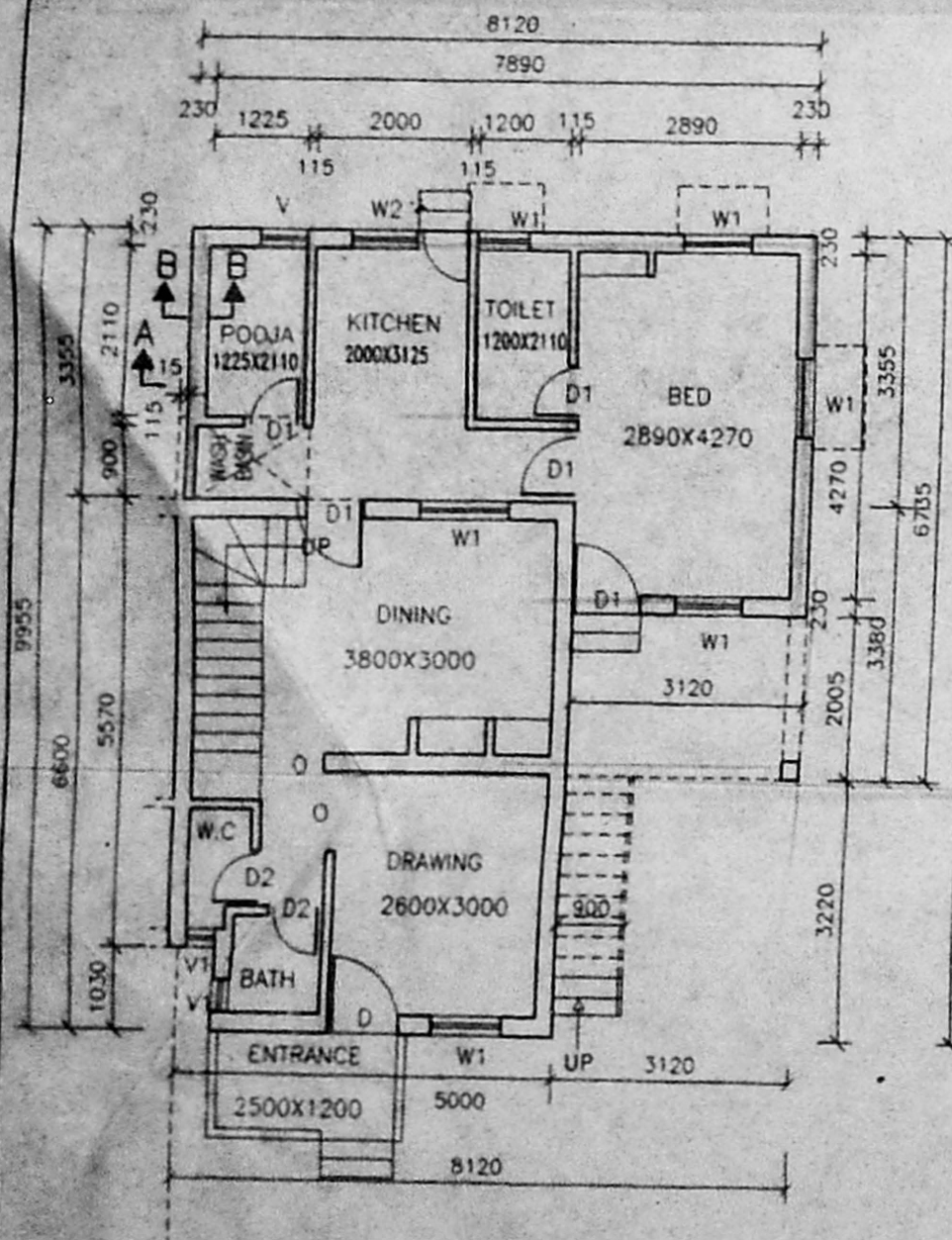

GROUND FLOOR PLAN

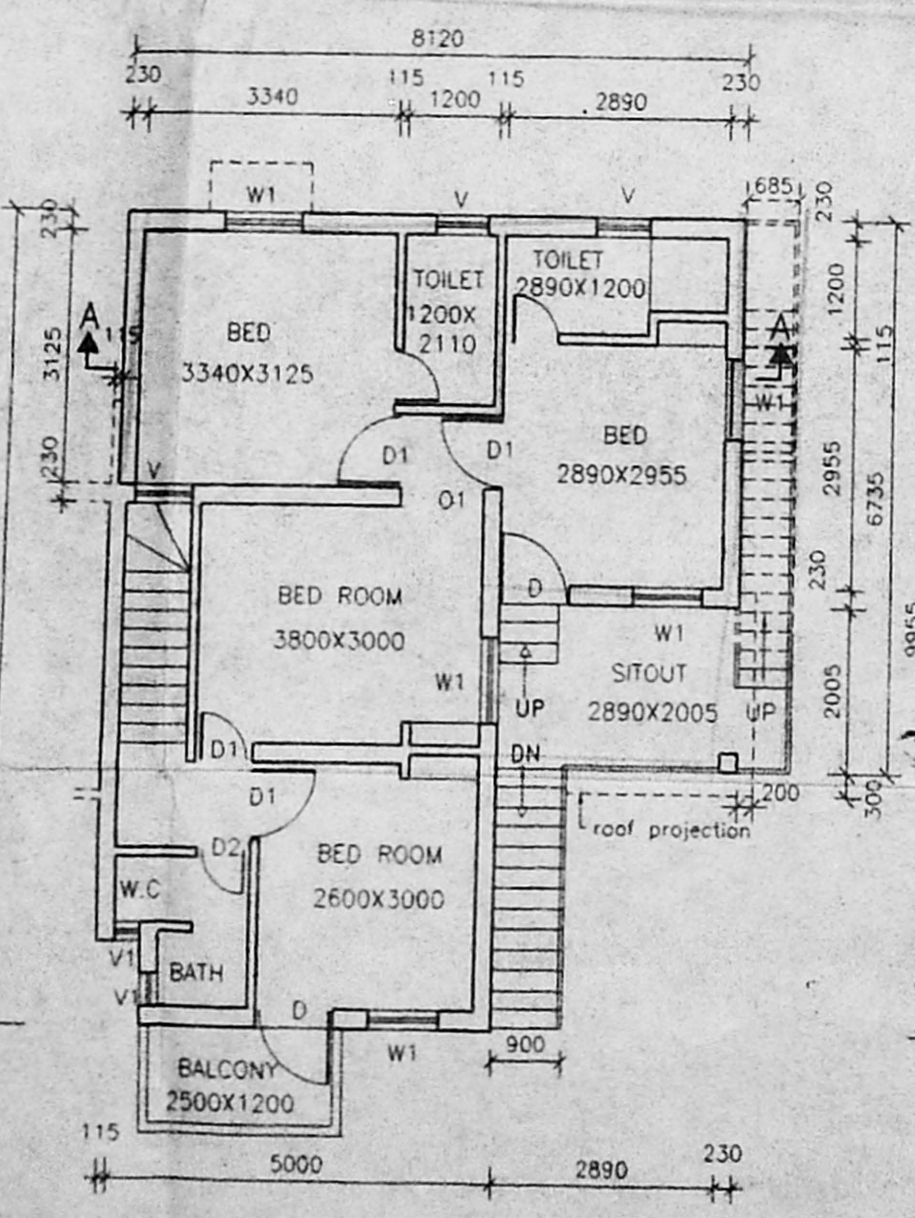

FIRST FLOOR PLAN

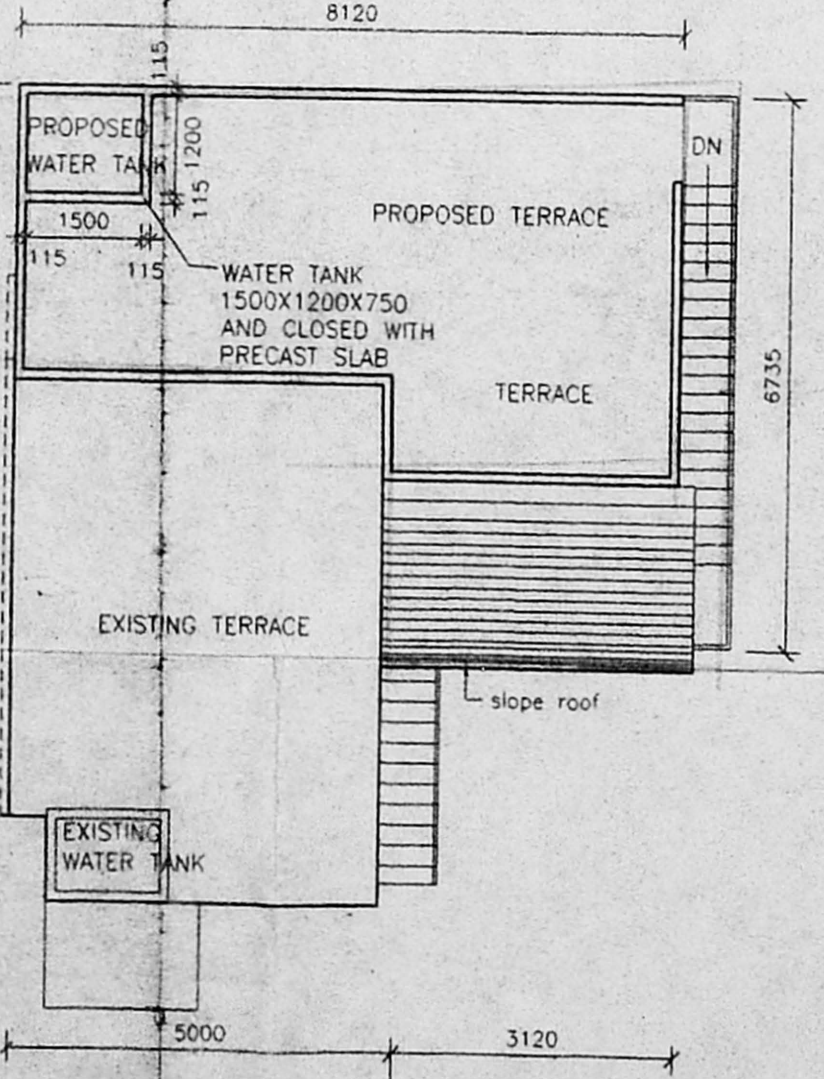

TERRACE FLOOR PLAN

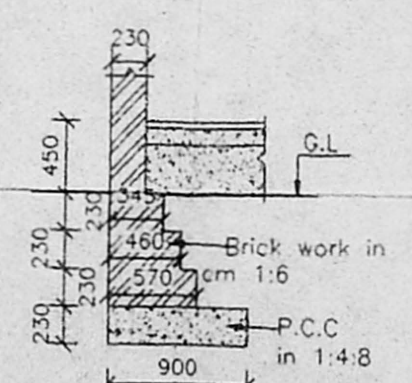

SECTION B-B FOUNDATION DETAILS

AT NEAR COMMON WALL
(THIS FOUNDATION WILL BE MODIFIED TO SUIT SITE SOIL CONDITION)

TEMPLE ROAD, BESANT NAGAR, CHENNAI-600 008

ADAYAR POLICE STATION

TO PONDY

E.C.R. ROAD, No. CHENNAI-600 10341/04

Security HADAYAR / P. A. I. / BUS TERMINUS

Revised P...

D.P.

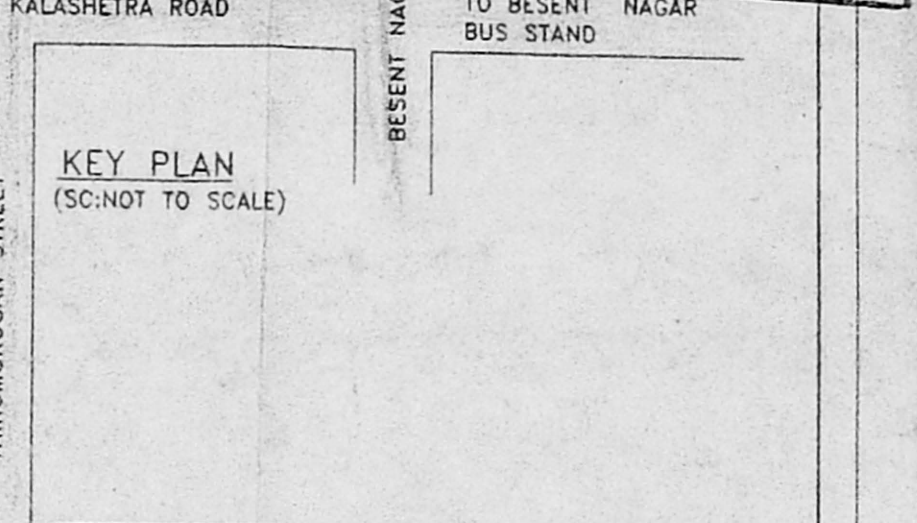

PLAN SHOWING THE PROPOSED ADDITIONAL CONSTRUCTION AT DOOR NO: CGE/3F, S. NO: 171 PART, BESANTNAGAR PHASE-I EXTENSION THIRUVANMIYUR VILLAGE, SAIDAPET TALUK, CHENNAI-90

SCHEDULE OF JOINERY	
MD DOOR	1500X2100
D DOOR	1000X2100
D1 DOOR	900X2100
D2 DOOR	750X2100
O OPENING	900X2100
O1 OPENING	1200X2100
W1 WINDOW	900X1370
V VENTILATOR	600X600

COLOR INDEX		AREA DETAILS	
EXISTING	[Symbol]	PLOT AREA	50.M
PROPOSED	[Symbol]	G.FLOOR AREA (EXISTING + PROPOSED)	72.25
BOUNDRY	[Symbol]	PLOT COVERAGE	51.5%
ROAD	[Symbol]	PROPOSED G.FLOOR AREA	37.78
		PROPOSED F.FLOOR AREA	37.78
		PROPOSED TOTAL AREA	75.56
		EXISTING FLOOR AREA (G.F + F.F)	68.95
		F.S.I	1.03

OWNER (R. RAMAKRISHNAN)

SCALE 1 CM = 1M

S. Rajarathnam
S. RAJARATHNAM, L.C.E.D. (P.H. Eng)
(Retired) Ex. Engineer (MMWSS Board)
(Licensed Surveyor, Class-I No: 65)
Corporation of Chennai & CMDA
Consulting Engineer:
Regd. Valuer No: 138/89
No: 72, KALAVAI STREET.
LICENCED SURVEYOR
CHINTADRIPET, CHENNAI-600 002.